

NOTES:

1. THIS DRAWING IS ISSUED FOR CONSTRUCTION AND SHOULD BE USED ONLY FOR THE PURPOSE IT IS ISSUED FOR.
2. ALL DIMENSIONS ARE FROM UNFINISHED TO UNFINISHED SURFACES UNLESS OTHERWISE MENTIONED
3. DO NOT SCALE THIS DRAWING. ALL DIMENSIONS ARE IN MM.
4. ANY DISCREPANCY FOUND IN DRAWINGS SHOULD BE BROUGHT TO THE NOTICE OF THE ARCHITECT BEFORE COMMENCING ANY FURTHER WORK.
5. EXTERNAL PIPELINES TO BE MAINTAINED.
6. ALL CONNECTIONS TO BE CONFIRMED WITH THE ENGINEERS BEFORE PROCEEDING WITH THE WORK.

MITIMITRA CONSULTANTS PVT LTD HOLDS THE COPYRIGHT OF THIS DESIGN AS PER THE INDIAN COPY RIGHT ACT, 1957 CLAUSE NO 17 & 18 IN THE CAPACITY OF THE AUTHOR. THIS DRAWING SHOULD NOT BE COPIED, REPRODUCED OR USED WITHOUT THE EXPRESS PERMISSION OF MCPL.

REVISIONS

DATE	REV NO	DETAILS

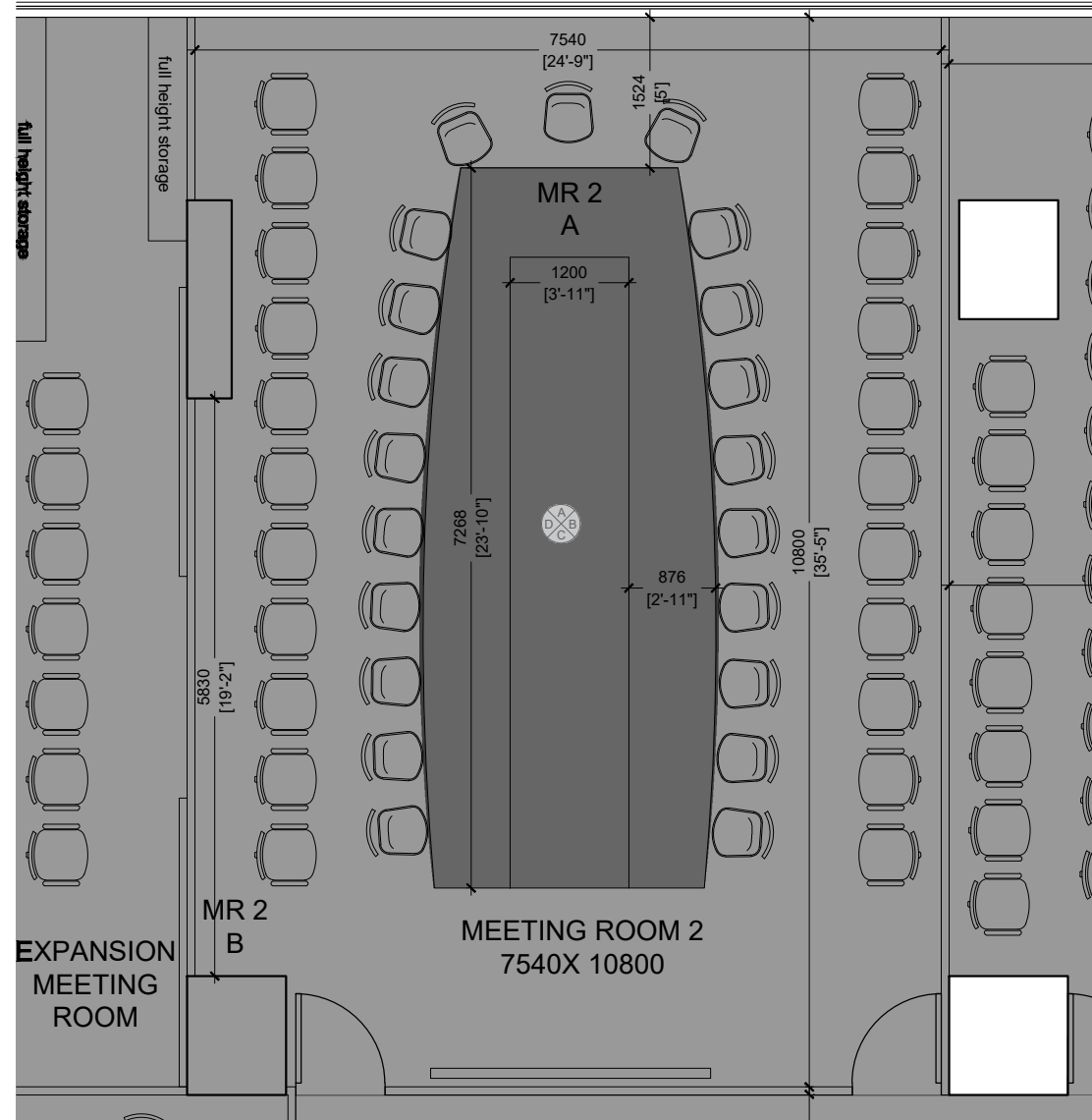
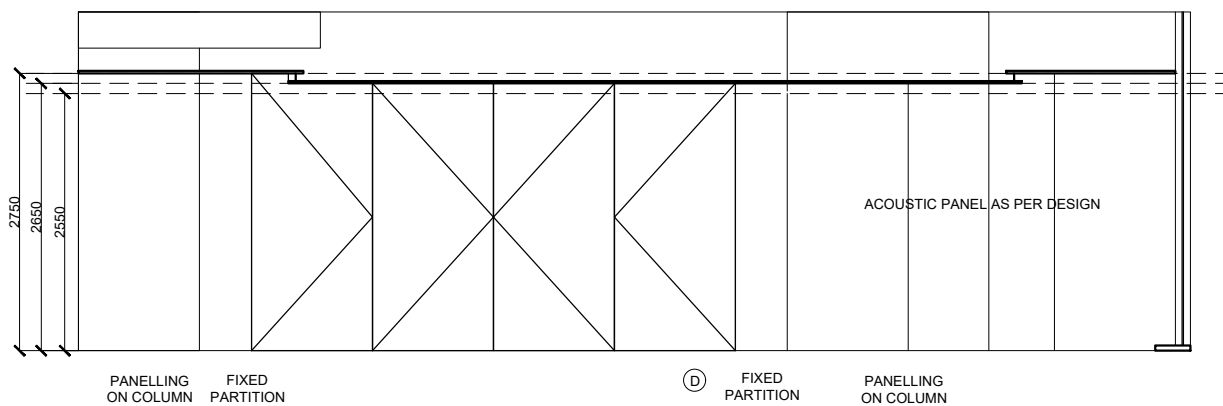
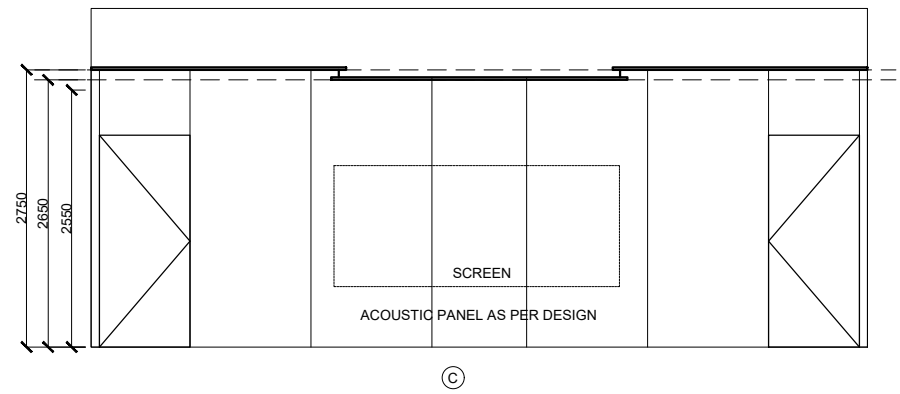
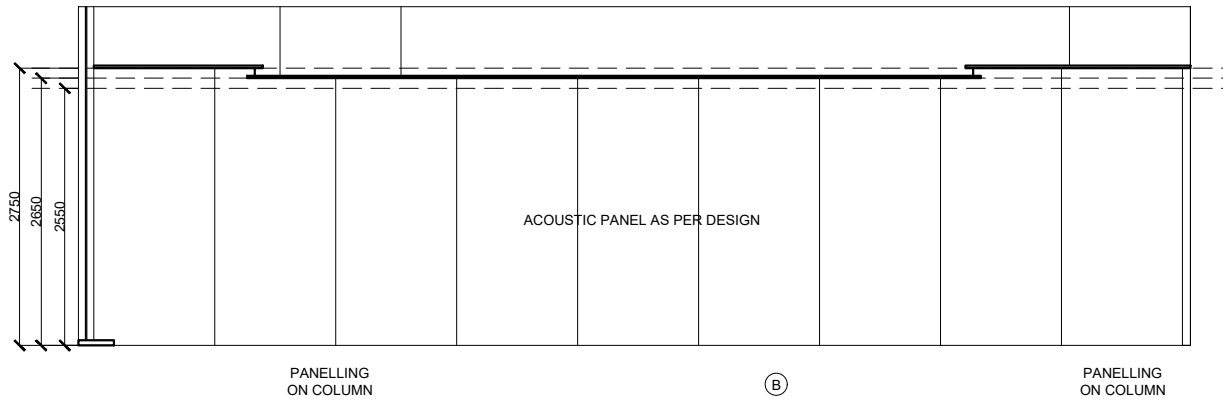
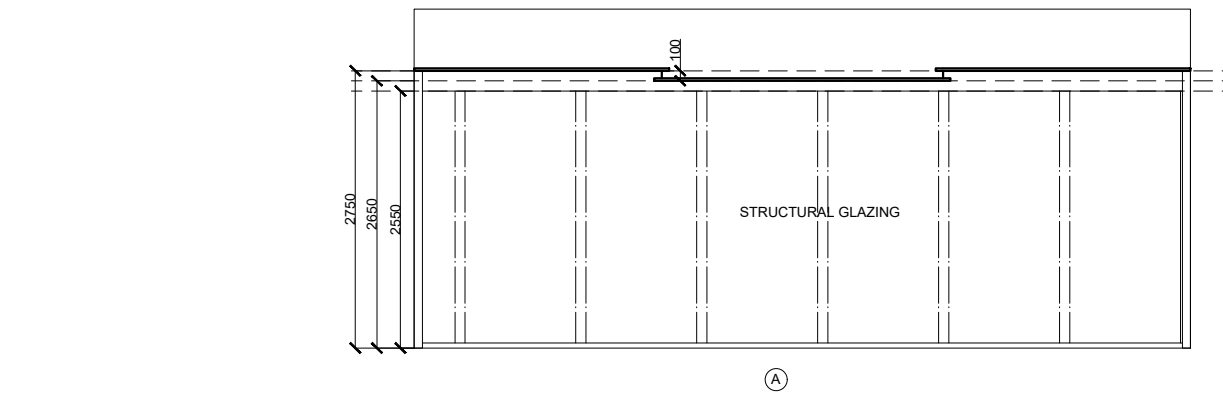

MEETING ROOM 2
SCALE 1:75

ISSUED ON	CLIENT	CONSTRUCTION	1-R0
	ISSUED TO	ISSUED FOR	COPIES
	JOB NO : SBI06	DRAWING NO :	DATE: 05-01-2024
	DRAWN BY :	CHECKED BY : MM	SCALE :

PROJECT :
PROPOSED INTERIOR WORK AT SBI LHO KHARADI

- NOTES:**
1. THIS DRAWING IS ISSUED FOR CONSTRUCTION AND SHOULD BE USED ONLY FOR THE PURPOSE IT IS ISSUED FOR.
 2. ALL DIMENSIONS ARE FROM UNFINISHED TO UNFINISHED SURFACES UNLESS OTHERWISE MENTIONED
 3. DO NOT SCALE THIS DRAWING. ALL DIMENSIONS ARE IN MM.
 4. ANY DISCREPANCY FOUND IN DRAWINGS SHOULD BE BROUGHT TO THE NOTICE OF THE ARCHITECT BEFORE COMMENCING ANY FURTHER WORK.
 5. EXTERNAL PIPELINES TO BE MAINTAINED.
 6. ALL CONNECTIONS TO BE CONFIRMED WITH THE ENGINEERS BEFORE PROCEEDING WITH THE WORK.
- MITIMITRA CONSULTANTS PVT LTD HOLDS THE COPYRIGHT OF THIS DESIGN AS PER THE INDIAN COPY RIGHT ACT, 1957 CLAUSE NO 17 & 18 IN THE CAPACITY OF THE AUTHOR. THIS DRAWING SHOULD NOT BE COPIED, REPRODUCED OR USED WITHOUT THE EXPRESS PERMISSION OF MCPL.

REVISIONS

DATE	REV NO	DETAILS

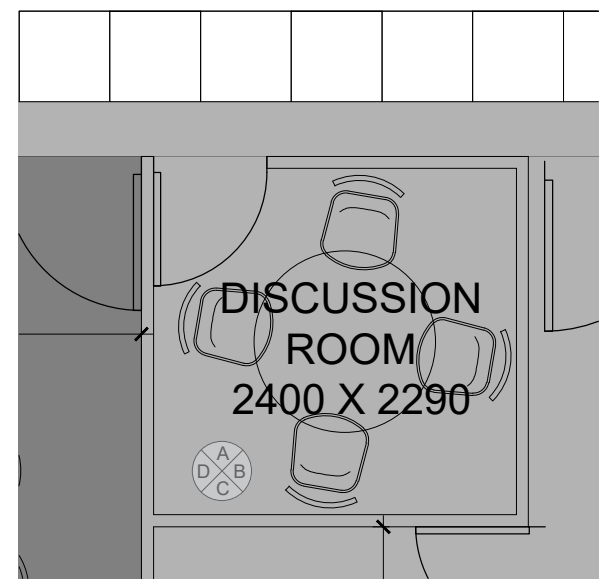
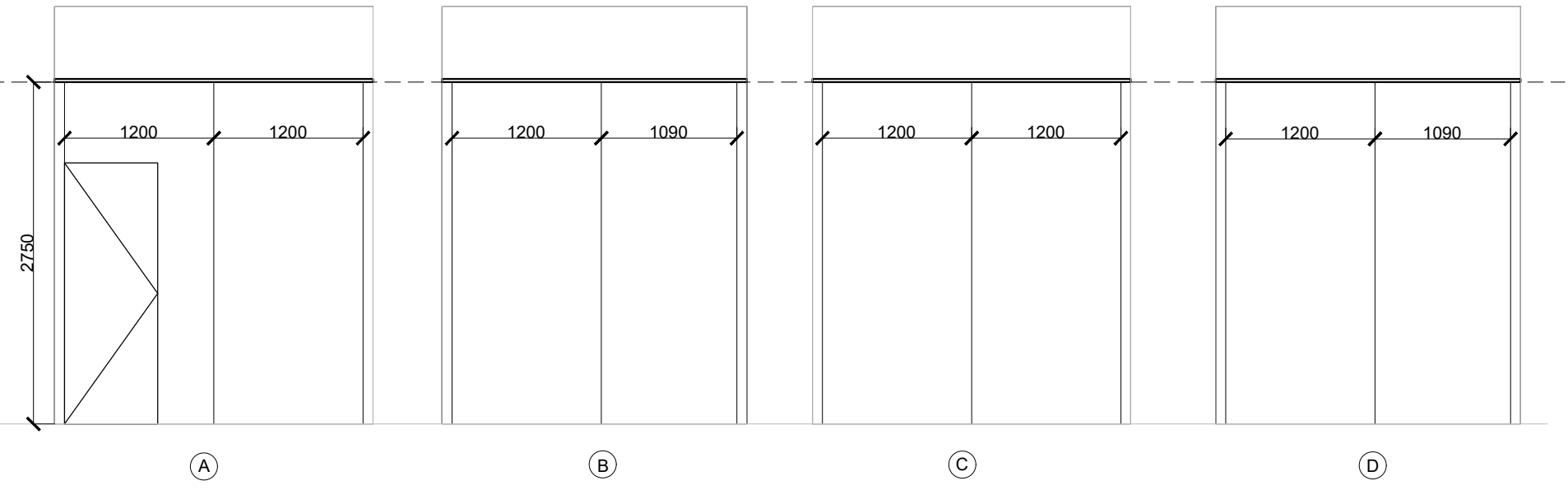

DISCUSSION ROOM SCALE 1:50

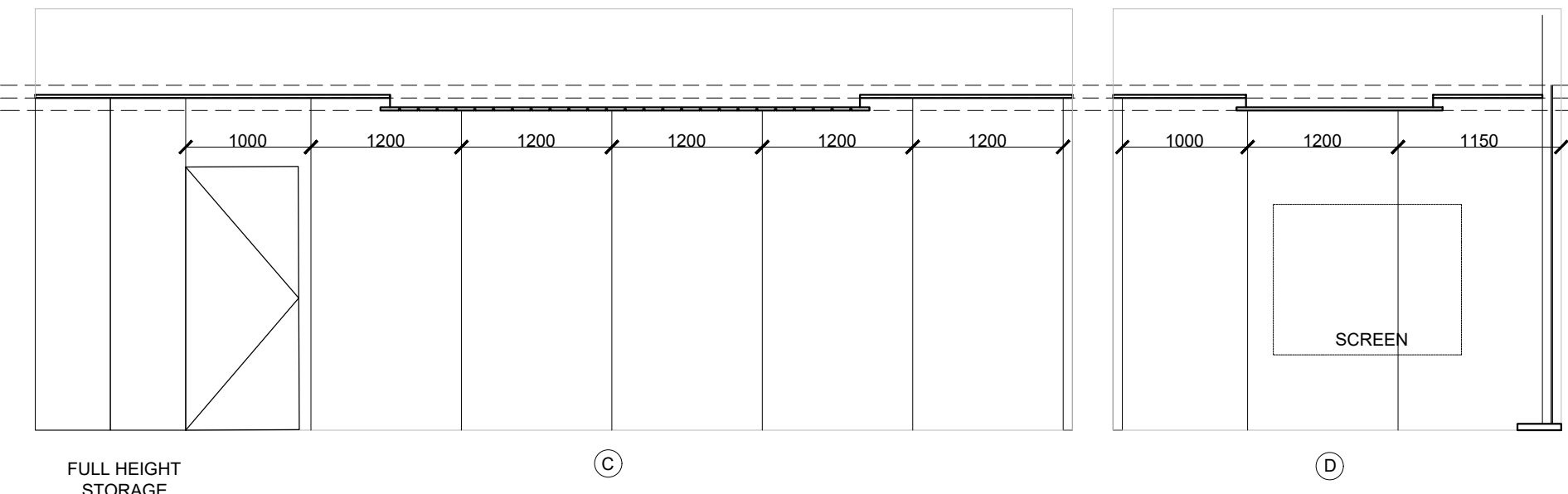
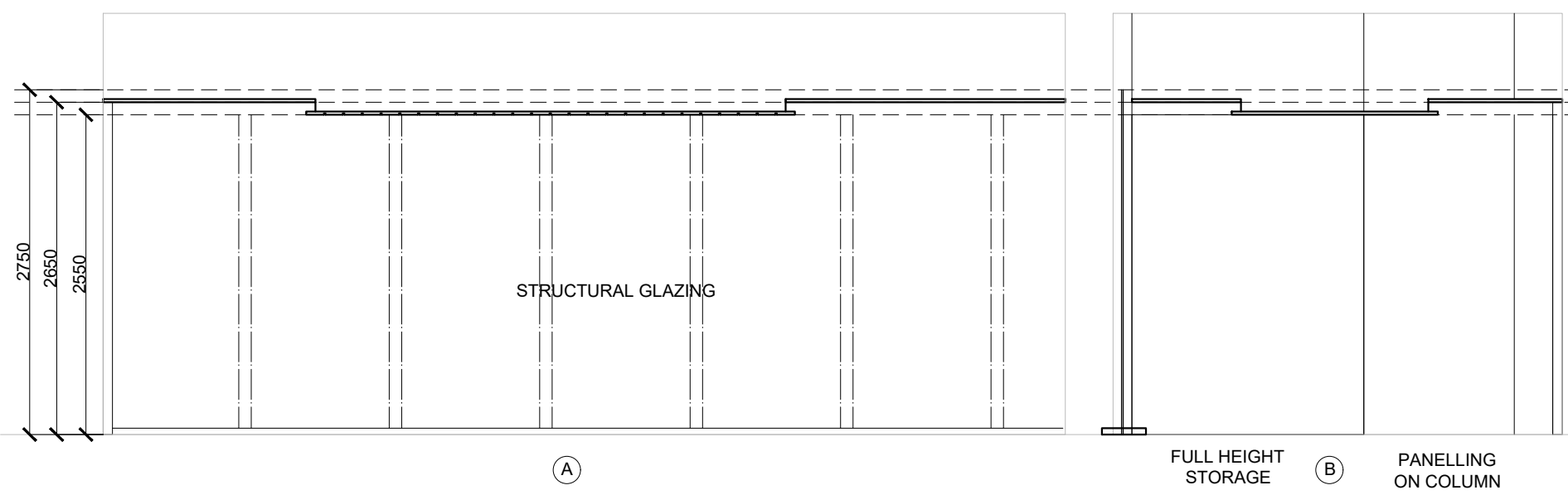
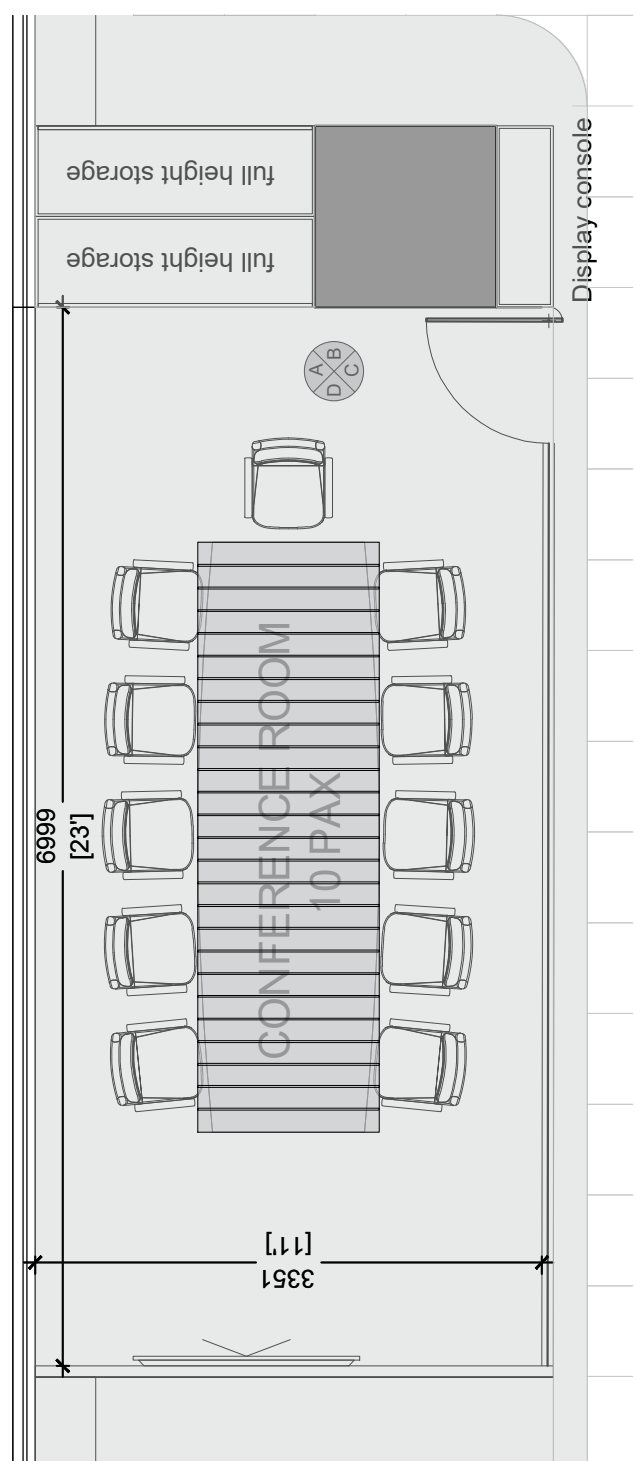

ISSUED ON	CLIENT ISSUED TO	CONSTRUCTION ISSUED FOR	1-R0 COPIES
	SBI06	DRAWING NO :	DATE:
	DRAWN BY :	CHECKED BY :	SCALE :

PROJECT : **PROPOSED INTERIOR WORK AT SBI LHO KHARADI**

NOTES:

1. THIS DRAWING IS ISSUED FOR CONSTRUCTION AND SHOULD BE USED ONLY FOR THE PURPOSE IT IS ISSUED FOR.
2. ALL DIMENSIONS ARE FROM UNFINISHED TO UNFINISHED SURFACES UNLESS OTHERWISE MENTIONED
3. DO NOT SCALE THIS DRAWING. ALL DIMENSIONS ARE IN MM.
4. ANY DISCREPANCY FOUND IN DRAWINGS SHOULD BE BROUGHT TO THE NOTICE OF THE ARCHITECT BEFORE COMMENCING ANY FURTHER WORK.
5. EXTERNAL PIPELINES TO BE MAINTAINED.
6. ALL CONNECTIONS TO BE CONFIRMED WITH THE ENGINEERS BEFORE PROCEEDING WITH THE WORK.

MITIMITRA CONSULTANTS PVT LTD HOLDS THE COPYRIGHT OF THIS DESIGN AS PER THE INDIAN COPY RIGHT ACT, 1957 CLAUSE NO 17 & 18 IN THE CAPACITY OF THE AUTHOR. THIS DRAWING SHOULD NOT BE COPIED, REPRODUCED OR USED WITHOUT THE EXPRESS PERMISSION OF MCPL.

REVISIONS

DATE	REV NO	DETAILS

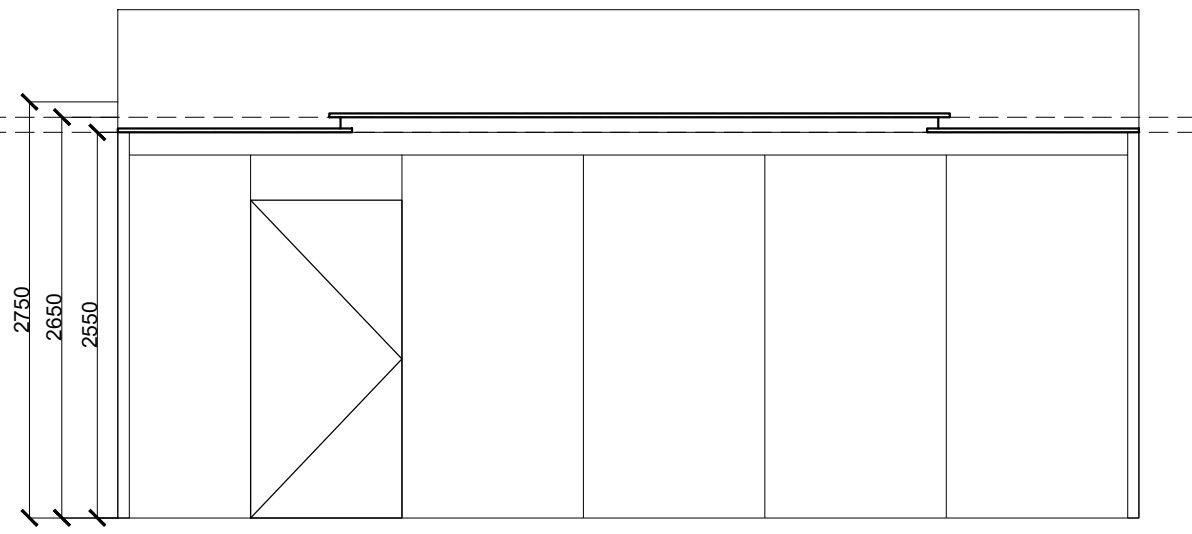

(A)

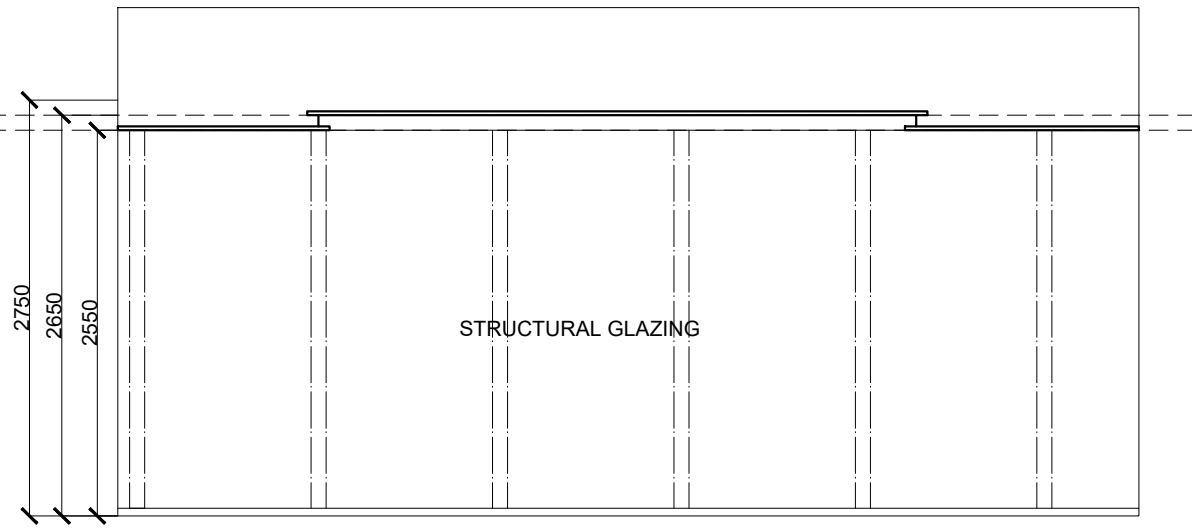

(C)

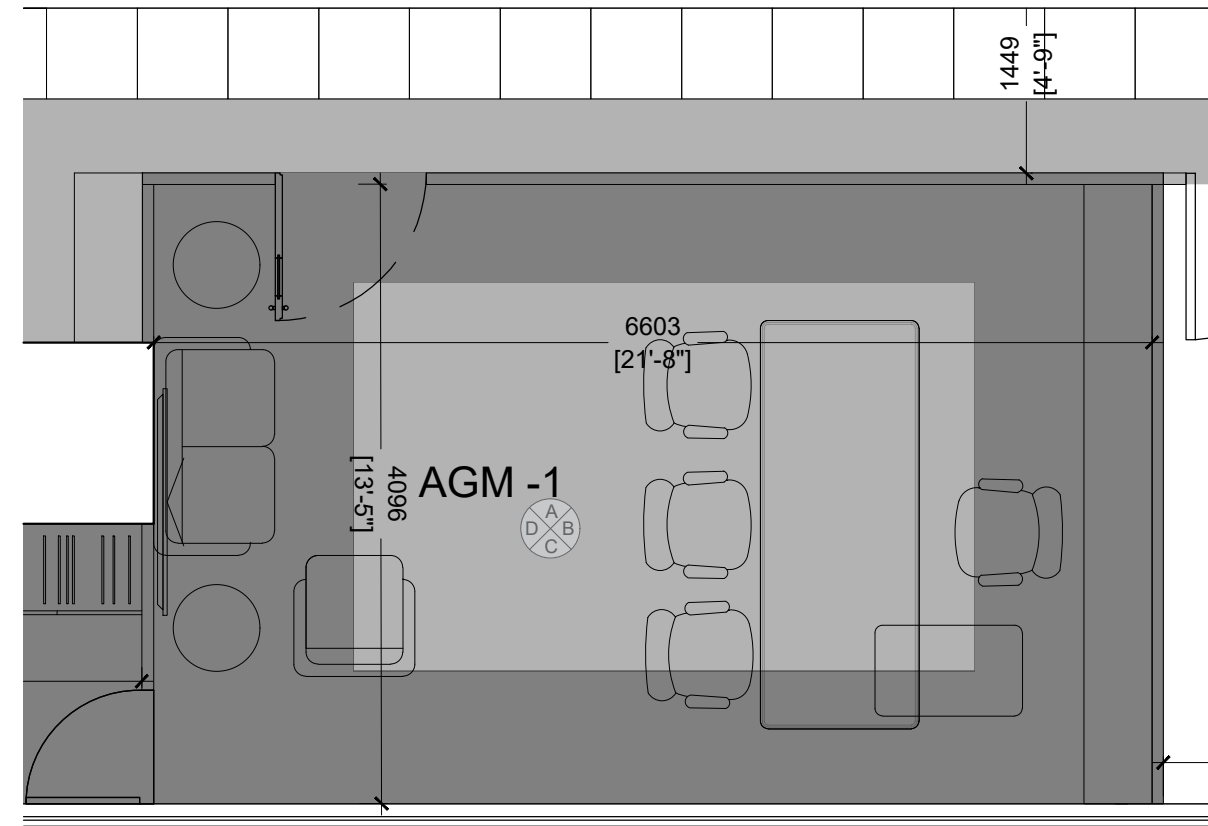

**AGM 1/2
SCALE 1:50**

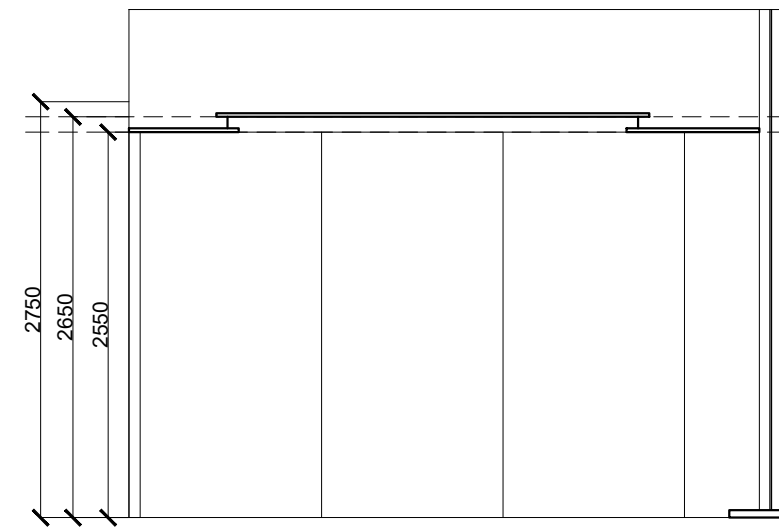

(B)

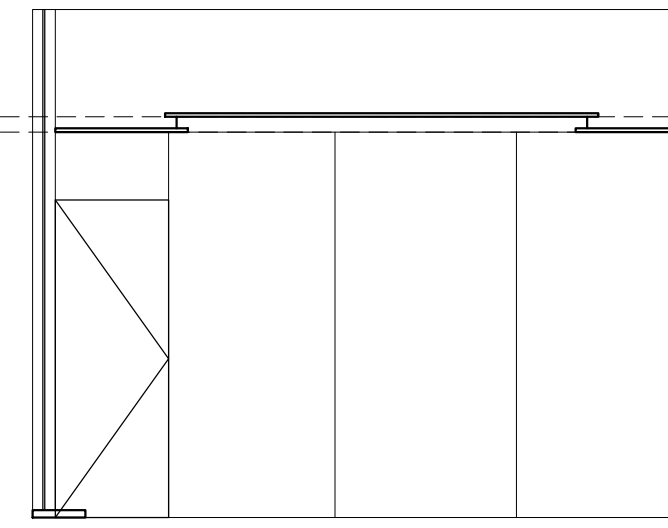

(D)

ISSUED ON	CLIENT	CONSTRUCTION	1-R0
	ISSUED TO	ISSUED FOR	COPIES
	JOB NO : SB106	DRAWING NO :	DATE: 05-01-2024
	DRAWN BY :	CHECKED BY : MM	SCALE :

PROJECT :
**PROPOSED INTERIOR WORK AT SBI LHO
KHARADI**

- NOTES:**
1. THIS DRAWING IS ISSUED FOR CONSTRUCTION AND SHOULD BE USED ONLY FOR THE PURPOSE IT IS ISSUED FOR.
 2. ALL DIMENSIONS ARE FROM UNFINISHED TO UNFINISHED SURFACES UNLESS OTHERWISE MENTIONED
 3. DO NOT SCALE THIS DRAWING. ALL DIMENSIONS ARE IN MM.
 4. ANY DISCREPANCY FOUND IN DRAWINGS SHOULD BE BROUGHT TO THE NOTICE OF THE ARCHITECT BEFORE COMMENCING ANY FURTHER WORK.
 5. EXTERNAL PIPELINES TO BE MAINTAINED.
 6. ALL CONNECTIONS TO BE CONFIRMED WITH THE ENGINEERS BEFORE PROCEEDING WITH THE WORK.

MITIMITRA CONSULTANTS PVT LTD HOLDS THE COPYRIGHT OF THIS DESIGN AS PER THE INDIAN COPY RIGHT ACT, 1957 CLAUSE NO 17 & 18 IN THE CAPACITY OF THE AUTHOR. THIS DRAWING SHOULD NOT BE COPIED, REPRODUCED OR USED WITHOUT THE EXPRESS PERMISSION OF MCPL.

REVISIONS

DATE	REV NO	DETAILS

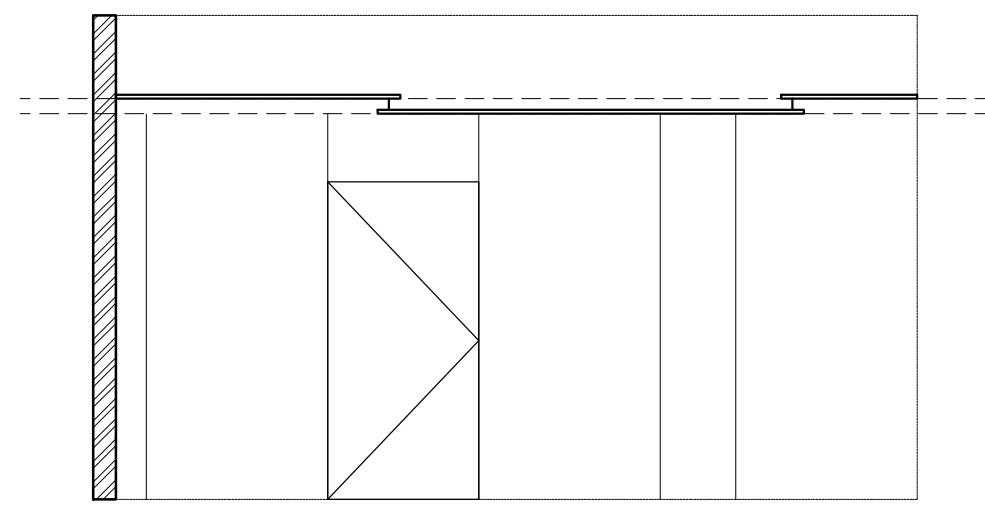

(A)

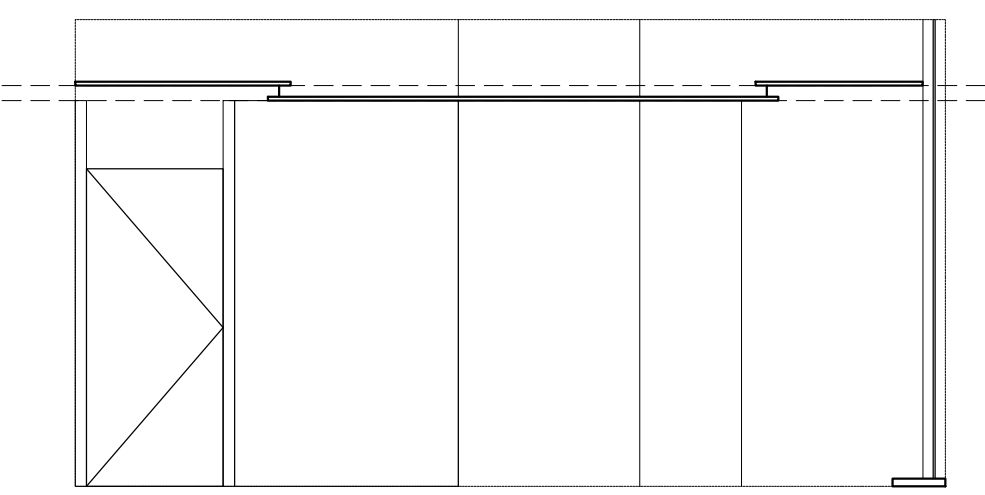

STORAGE PANELLING ON COLUMN PANELLING ON WALL

(B)

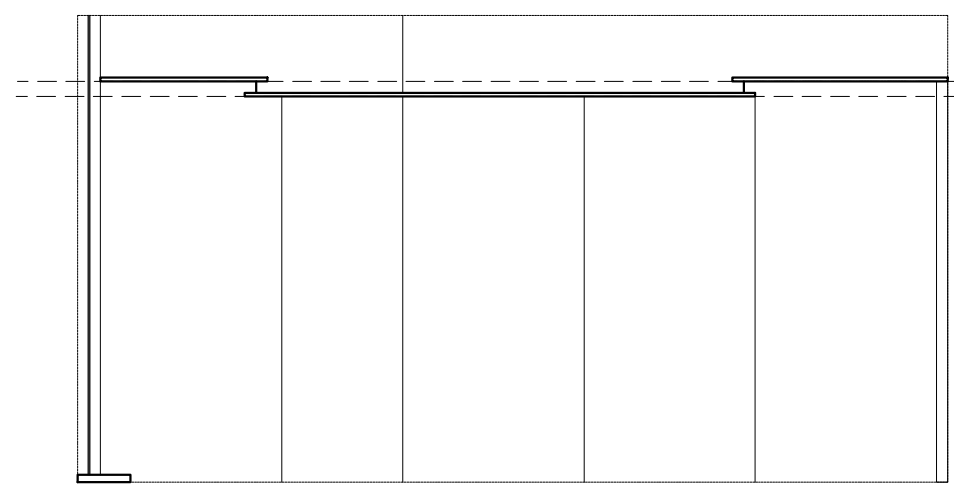

PANELLING ON DUCT WALL PANELLING ON WALL

(D)

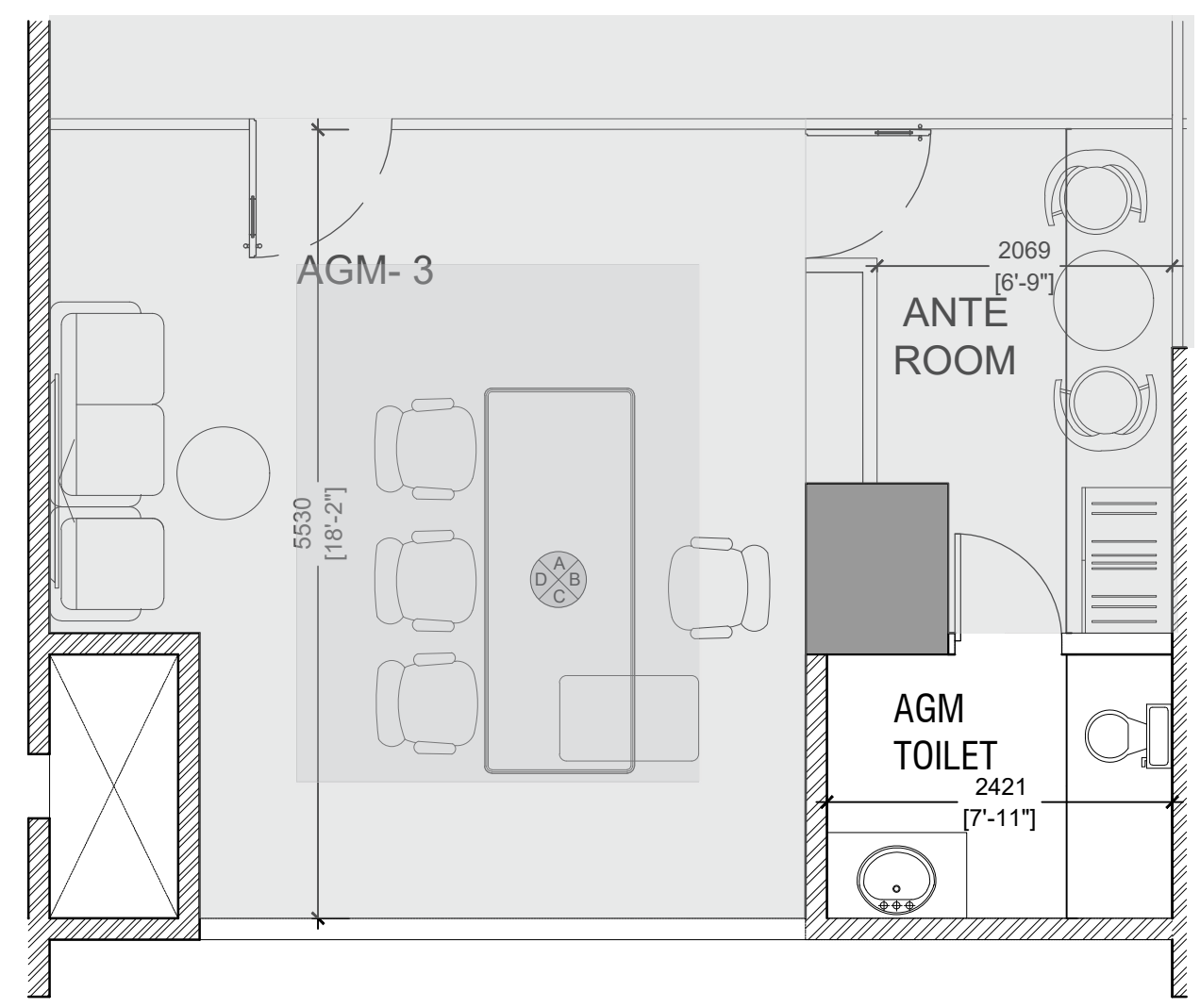

AGM 3
SCALE 1:50

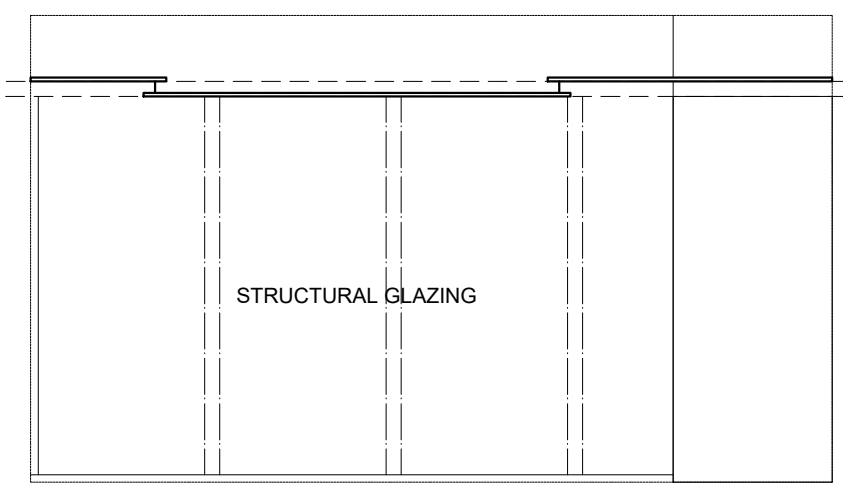

STRUCTURAL GLAZING

STORAGE

(C)

ISSUED ON	CLIENT	CONSTRUCTION	1-R0
	ISSUED TO	ISSUED FOR	COPIES
	JOB NO : SB106	DRAWING NO :	DATE: 05-01-2024
	DRAWN BY :	CHECKED BY : MM	SCALE :

PROJECT : **PROPOSED INTERIOR WORK AT SBI LHO KHARADI**

- NOTES:**
1. THIS DRAWING IS ISSUED FOR CONSTRUCTION AND SHOULD BE USED ONLY FOR THE PURPOSE IT IS ISSUED FOR.
 2. ALL DIMENSIONS ARE FROM UNFINISHED TO UNFINISHED SURFACES UNLESS OTHERWISE MENTIONED
 3. DO NOT SCALE THIS DRAWING. ALL DIMENSIONS ARE IN MM.
 4. ANY DISCREPANCY FOUND IN DRAWINGS SHOULD BE BROUGHT TO THE NOTICE OF THE ARCHITECT BEFORE COMMENCING ANY FURTHER WORK.
 5. EXTERNAL PIPELINES TO BE MAINTAINED.
 6. ALL CONNECTIONS TO BE CONFIRMED WITH THE ENGINEERS BEFORE PROCEEDING WITH THE WORK.

MITIMITRA CONSULTANTS PVT LTD HOLDS THE COPYRIGHT OF THIS DESIGN AS PER THE INDIAN COPY RIGHT ACT, 1957 CLAUSE NO 17 & 18 IN THE CAPACITY OF THE AUTHOR. THIS DRAWING SHOULD NOT BE COPIED, REPRODUCED OR USED WITHOUT THE EXPRESS PERMISSION OF MCPL.

REVISIONS

DATE	REV NO	DETAILS

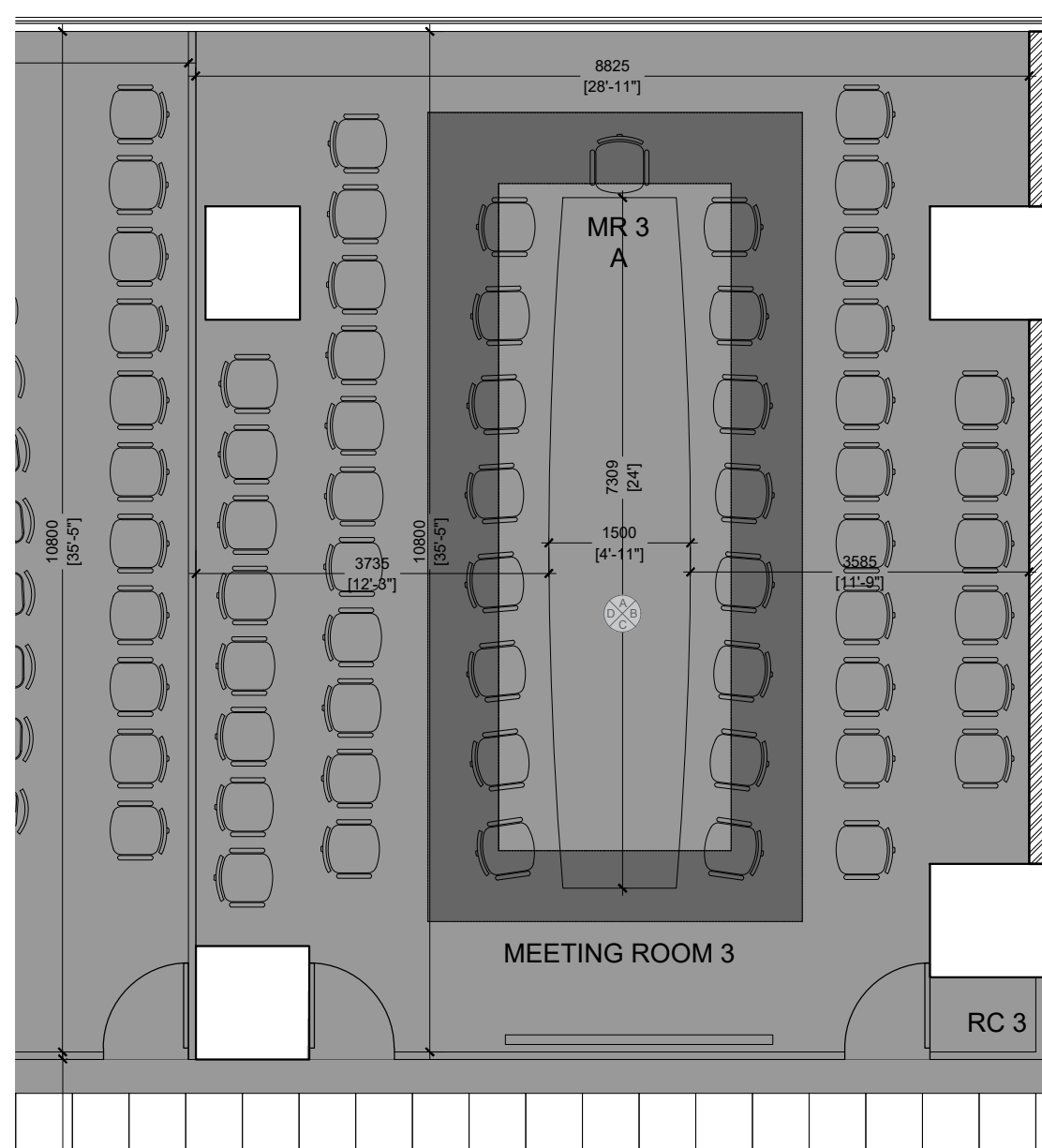
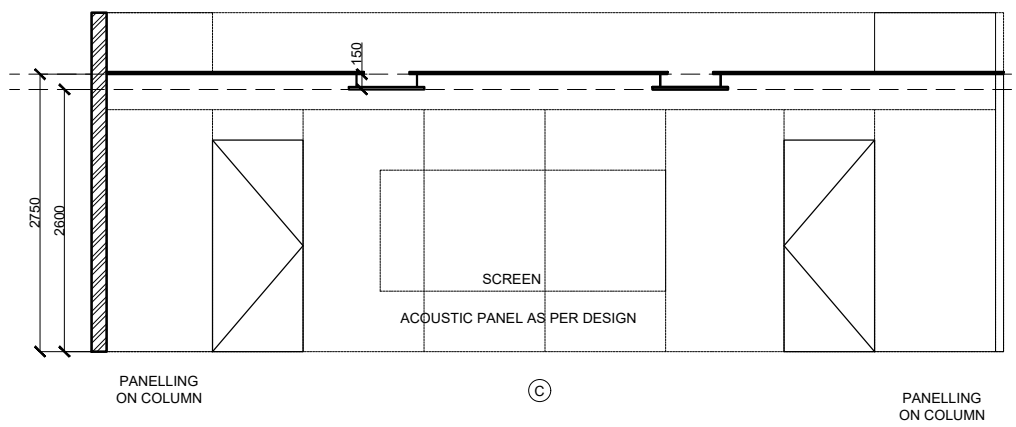
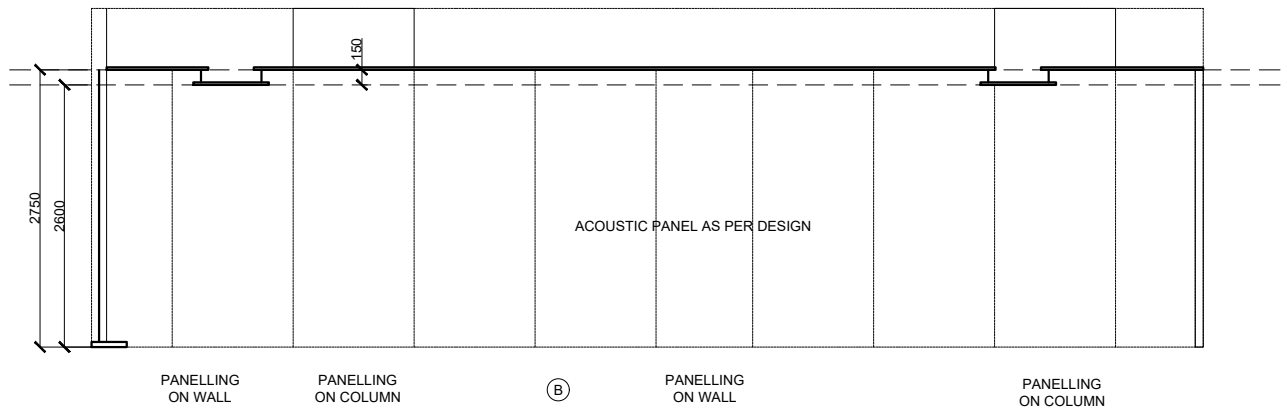
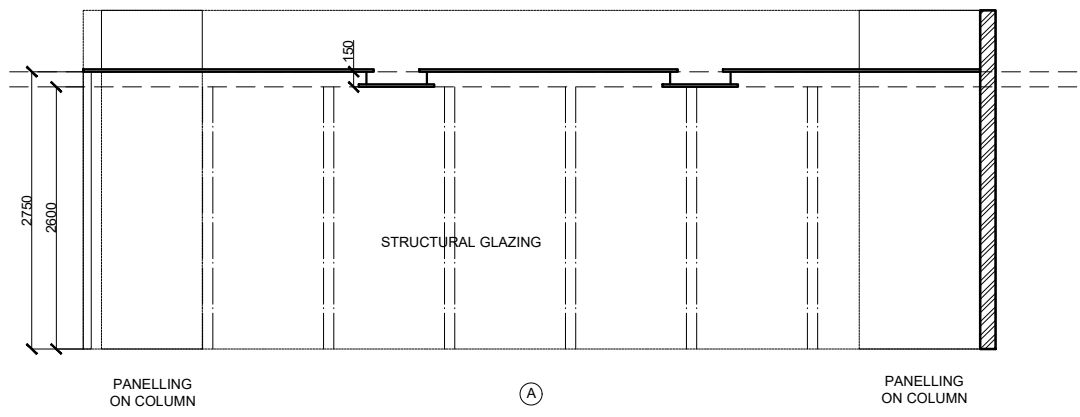

MEETING ROOM 3
SCALE 1:75

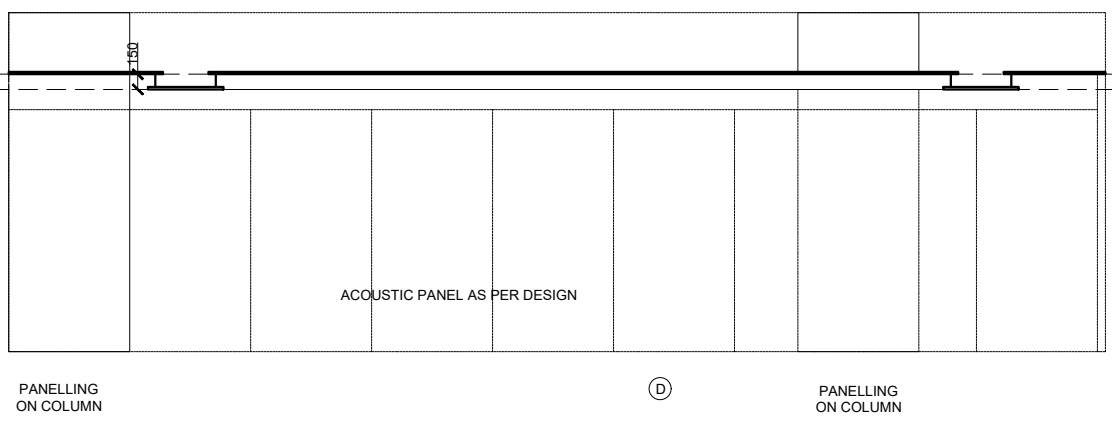

ISSUED ON	CLIENT ISSUED TO	CONSTRUCTION ISSUED FOR	1-R0 COPIES
	JOB NO : SB106	DRAWING NO :	DATE: 05-01-2024
	DRAWN BY :	CHECKED BY : MM	SCALE :

PROJECT : **PROPOSED INTERIOR WORK AT SBI LHO KHARADI**

- NOTES:**
1. THIS DRAWING IS ISSUED FOR CONSTRUCTION AND SHOULD BE USED ONLY FOR THE PURPOSE IT IS ISSUED FOR.
 2. ALL DIMENSIONS ARE FROM UNFINISHED TO UNFINISHED SURFACES UNLESS OTHERWISE MENTIONED
 3. DO NOT SCALE THIS DRAWING. ALL DIMENSIONS ARE IN MM.
 4. ANY DISCREPANCY FOUND IN DRAWINGS SHOULD BE BROUGHT TO THE NOTICE OF THE ARCHITECT BEFORE COMMENCING ANY FURTHER WORK.
 5. EXTERNAL PIPELINES TO BE MAINTAINED.
 6. ALL CONNECTIONS TO BE CONFIRMED WITH THE ENGINEERS BEFORE PROCEEDING WITH THE WORK.

MITIMITRA CONSULTANTS PVT LTD HOLDS THE COPYRIGHT OF THIS DESIGN AS PER THE INDIAN COPY RIGHT ACT, 1957 CLAUSE NO 17 & 18 IN THE CAPACITY OF THE AUTHOR. THIS DRAWING SHOULD NOT BE COPIED, REPRODUCED OR USED WITHOUT THE EXPRESS PERMISSION OF MCPL.

REVISIONS

DATE	REV NO	DETAILS

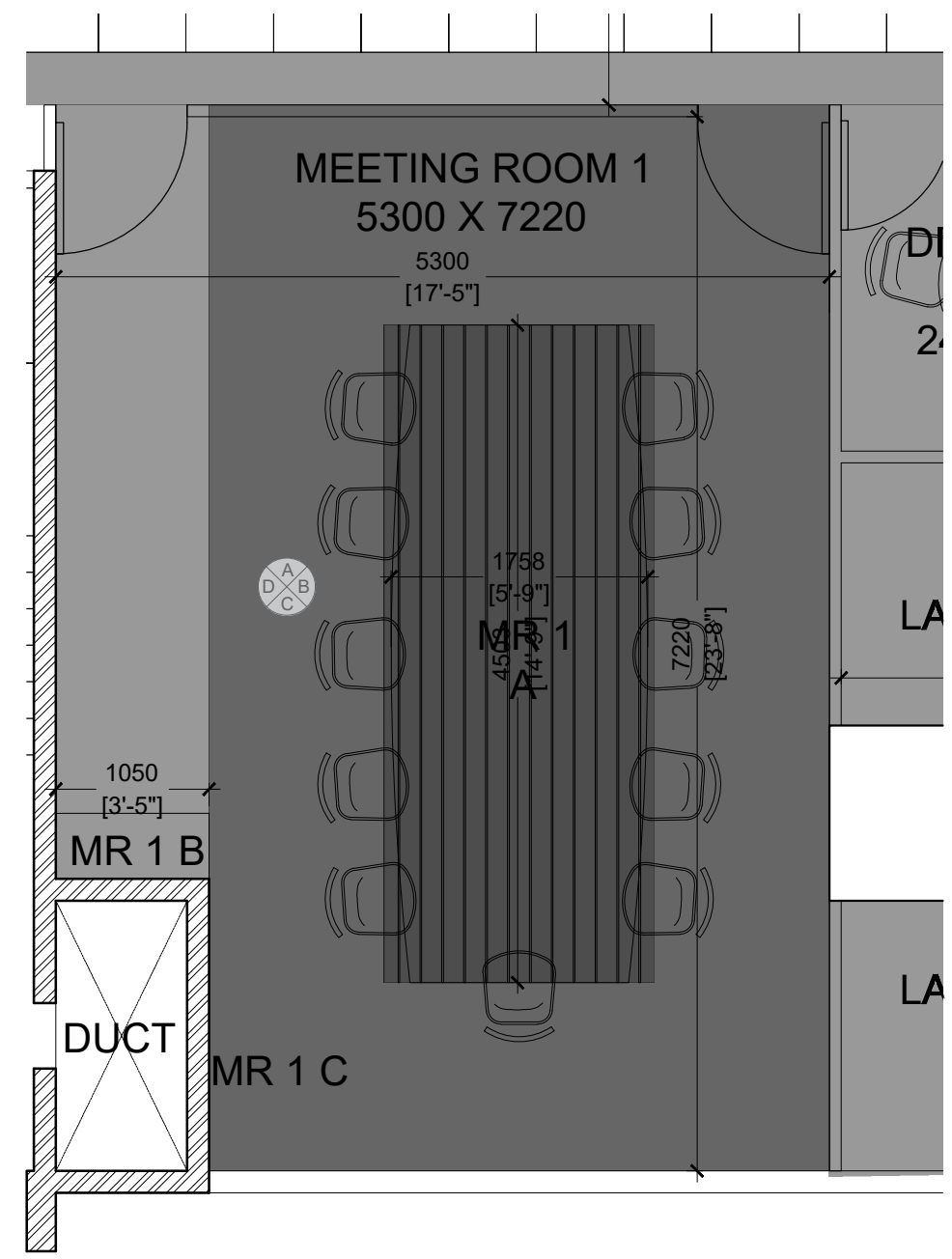
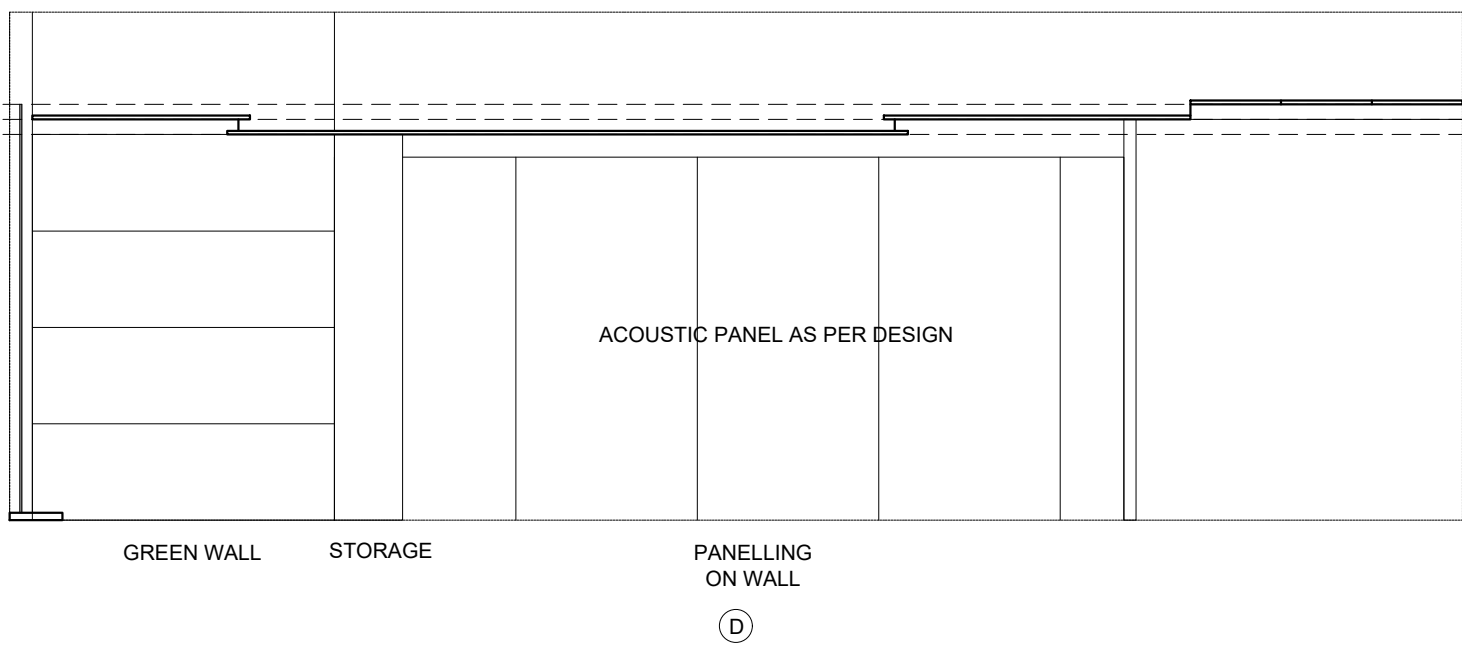
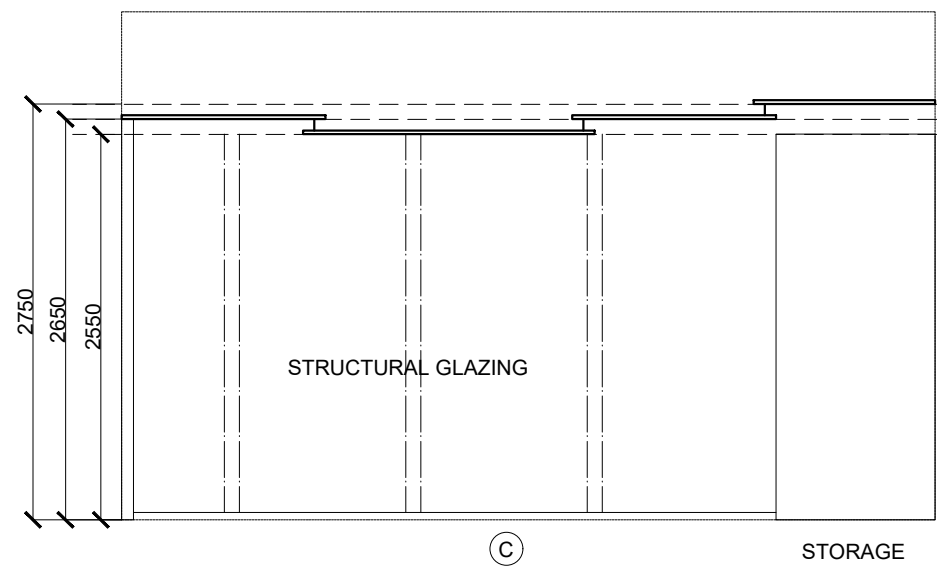
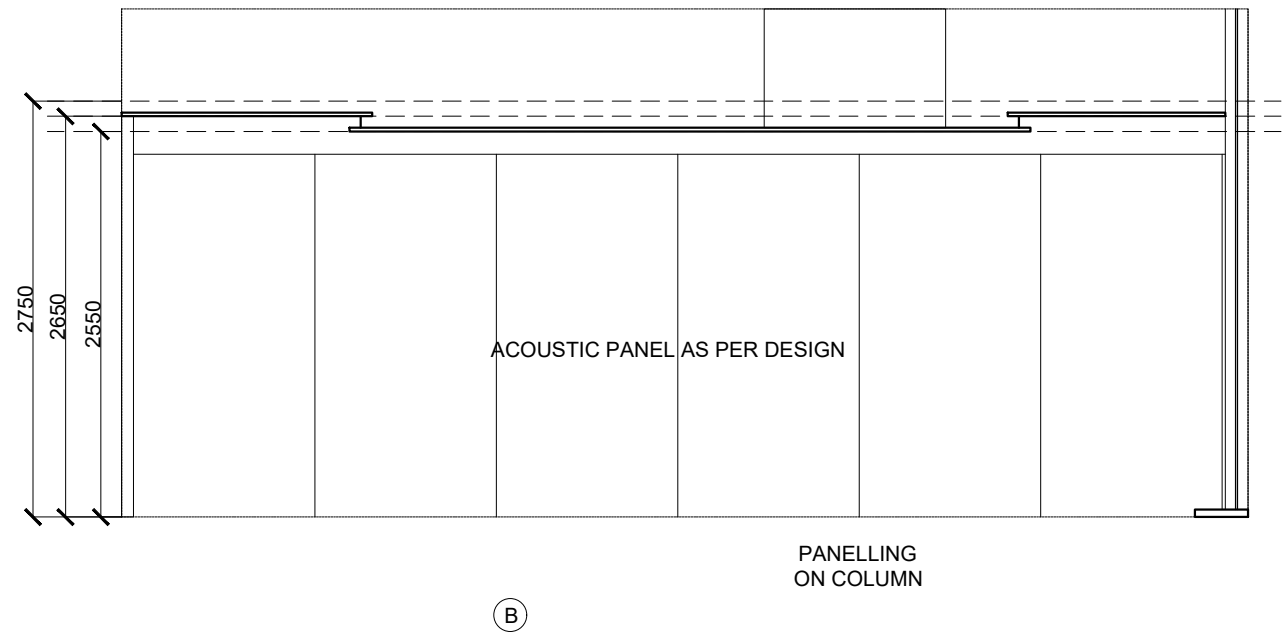
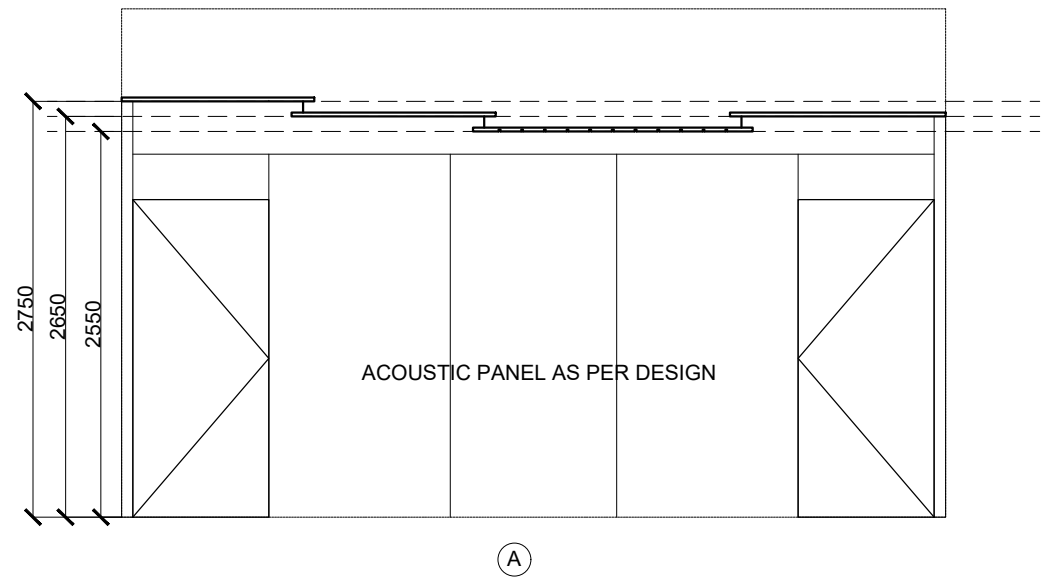

ISSUED ON	CLIENT ISSUED TO	CONSTRUCTION ISSUED FOR	1-R0 COPIES
	JOB NO : SB106	DRAWING NO :	DATE: 05-01-2024
	DRAWN BY :	CHECKED BY : MM	SCALE :

PROJECT : **PROPOSED INTERIOR WORK AT SBI LHO KHARADI**